Follow these steps to view video content in OTLE

There may be times during a course that you can't see the video content in OTLE. This is because OTLE is a secure site (meaning you have to log in to access it) and if teachers upload video content from an 'unsecure' site it may not play automatically.

You can be assured that teacher's will only load video content that is appropriate to your studies so even if the video says it's unsecure it is fine for you to take the steps outlined in the document below to view it.

Google Chrome

You will need to click on the shield icon on the **right hand side** of the web browser address bar and choose Load unsafe script.

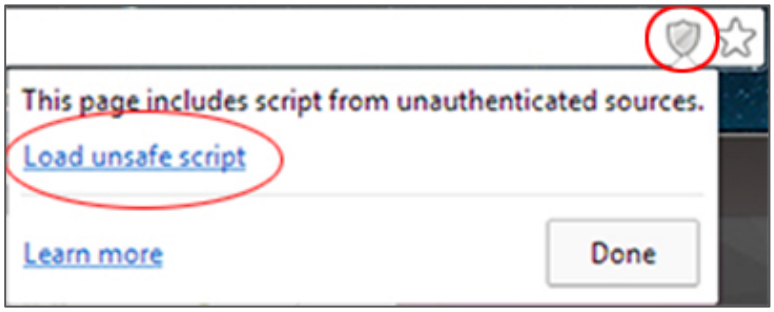

Firefox
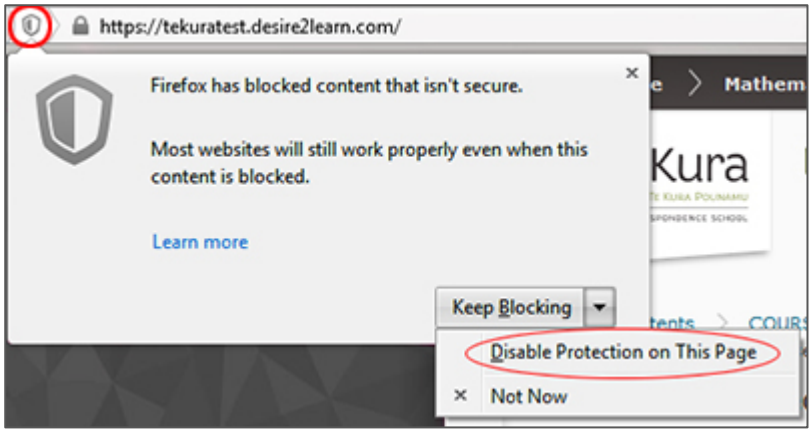
You will need to click on the shield icon on the **left hand side** of the web browser address bar and choose Disable Protection on this Page.